

SITE PLAN
Scale: 24 Ft. to an inch

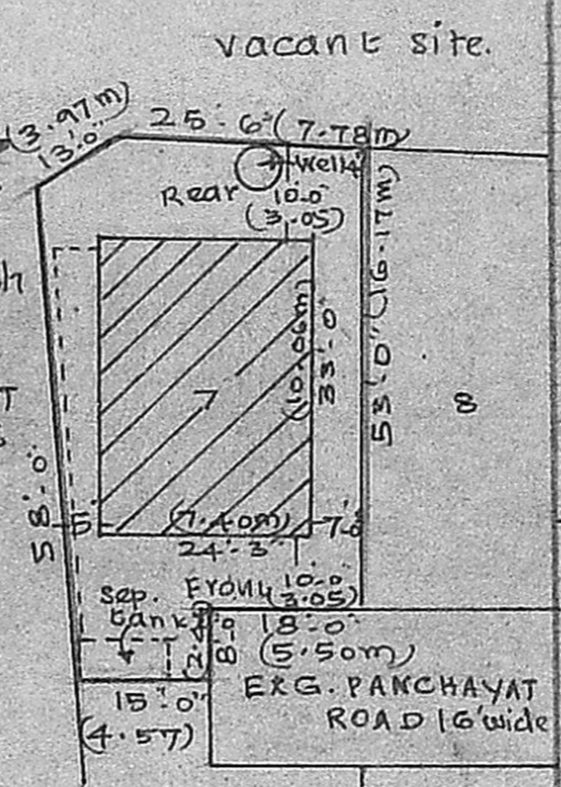

TOPO PLAN FOR THE PROPOSED SITE & SURROUNDING DETAILS
Scale: 33 Ft. to an inch

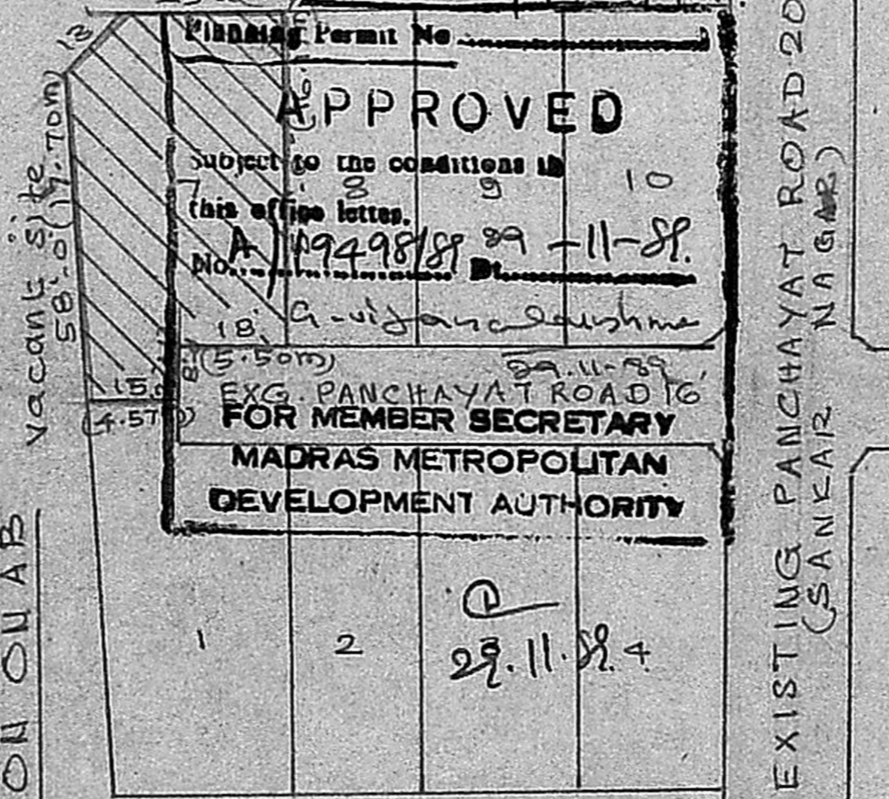

plan showing the proposed construction of a dwelling house in plot No. 7 at Sankar Nagar in S.No. 57/1, 2, 3 of Allagaram village, Saidapet taluk, Chingleput District.
Scale: 1:100

AREA OF PROPOSED CONSTRUCTION: 801 Sq. Ft. (74.41 Sq. m)
AREA OF THE PLOT: 1858 Sq. Ft. (172.70 Sq. m)
PROPOSED CONSTRUCTION SHOWN THUS
PROPOSED SITE SHOWN THUS
EXISTING ROADS SHOWN THUS
JOINERIES: G.D. Grill door 3'-6" x 7'-0"
D. Door panelled 3'-6" x 7'-0" D1 3'-0" x 7'-0"
D2 2'-6" x 7'-0" W. window panelled 4'-6" x 4'-6"
W1 3'-0" x 4'-6" V. ventilators 2'-6" x 2'-0"
SPECIFICATIONS:
FOUNDATION: Concrete: in 1 1/2" Stone jelly in c.m. 1:4:8
Basement: R.C. Masonry in c.m. 1:6
Super-structure: R.W. 1:6
ROOF: R.C.C. Roof slab 1/2" thick: 2:4

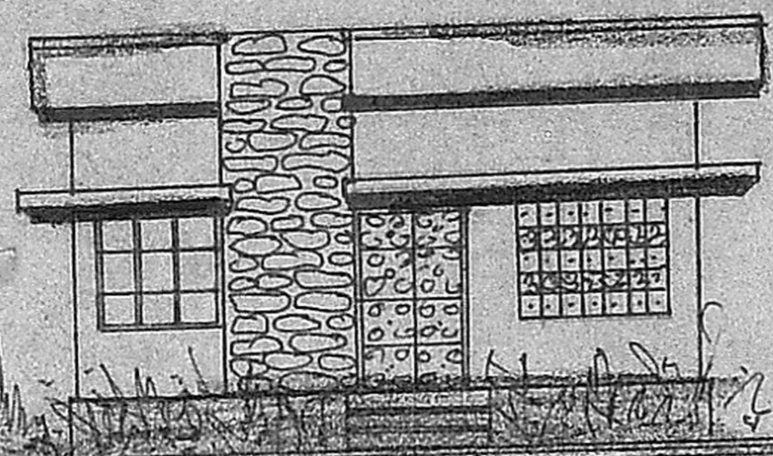

FRONT ELEVATION

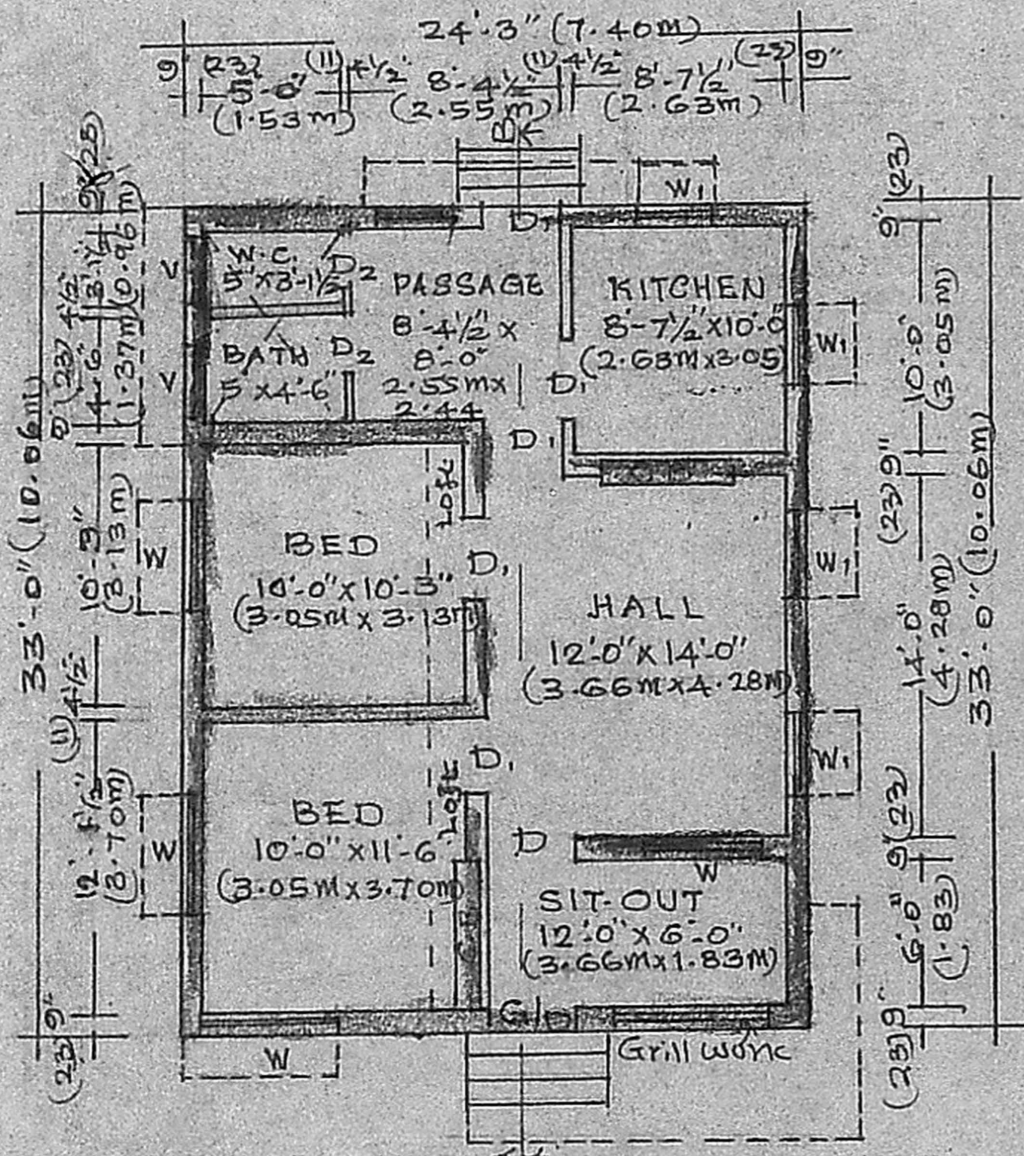

GROUND FLOOR PLAN

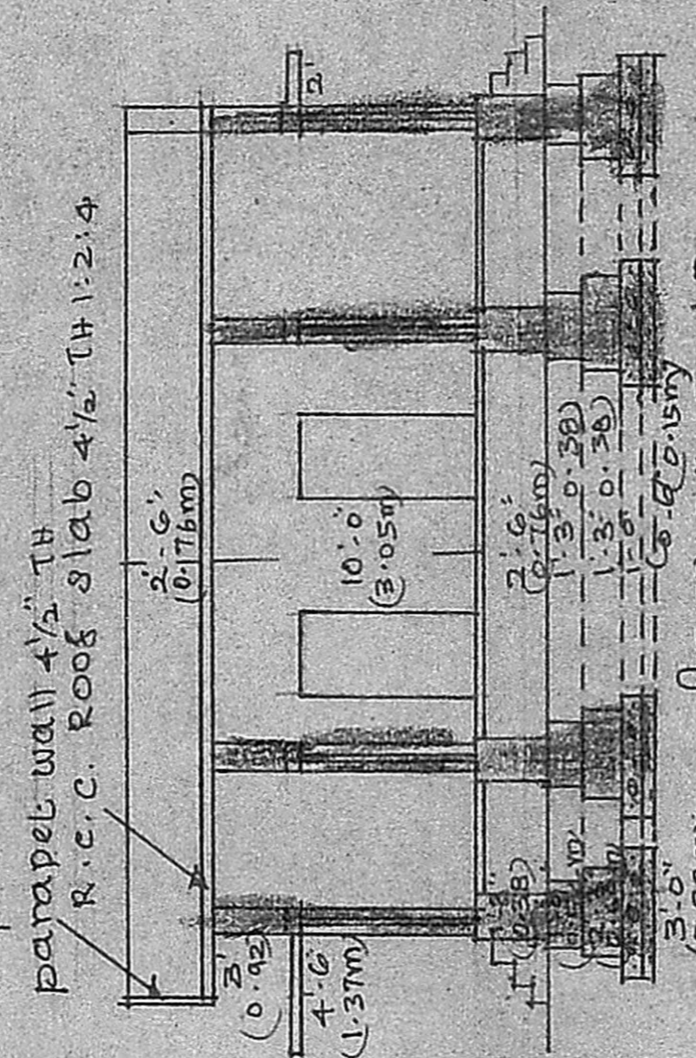

SECTION ON A-B

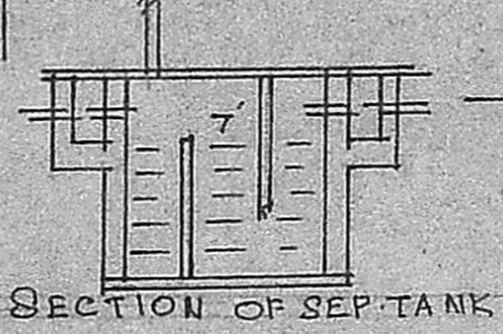

SECTION OF SEP. TANK

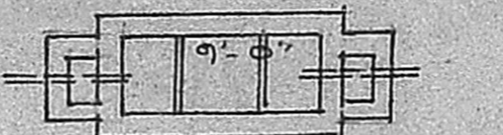

PLAN OF SEP. TANK

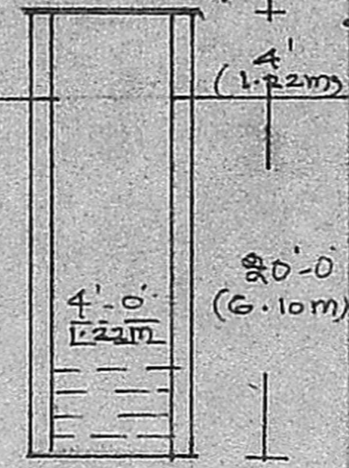

SECTION OF WELL

P. C. GOWRI SHANKAR, B.E. S.I.C.J.
Civil-Structural & Foundation Engineer,
Licenced Surveyor, Alandur Municipality,
No. 15/1, Govindan Road, West Mambalam,
MADRAS-600 033. (Near Srinivasa Theatre)
LICENSED SURVEYOR

(Signature)
OWNER

25.10.89
31.10.89